

## Welcome

Purchasing art from the annual Art in Healthcare exhibition is a great way to support the work of our important national charity. As you enjoy the new work of art you purchase for your home, your office or as a gift, you will be reminded that engaging with art can have lasting benefits for health and wellbeing.

Art in Healthcare is based in Edinburgh and is a national charity serving the whole of Scotland. We have expertise in how art can impact positively for health and wellbeing and offer services and advice to other health charities, arts organisations and the NHS.

Art in Healthcare offers a range of services: loaning works of art from our collection to improve the healthcare environment, art workshops, commissioning art for healthcare buildings and providing advice, support and consultancy. Our work to humanise healthcare environments includes installing art from our collection of over 1,600 works of contemporary art in a wide range



of healthcare settings around Scotland, including hospitals, care homes, hospices and treatment centres.

We work in partnership with other charities to develop and deliver bespoke programmes of art activity for people with health conditions. This often involves a series of art workshops led by a professional artist concluding with a celebratory event. Our Big Lottery Fund project uses a social prescribing model where individuals are referred to our community-based art activity by their GP, social worker, housing officer or other healthcare worker.

Art in Healthcare does not receive core funding from the Government nor any regular funding from Government-supported agencies. Our income comes from trusts and foundations, artwork loan contracts, events and sales, Friends subscriptions and sponsorship. The annual exhibition is an important contributor to our fundraising and would not be possible without the support of the artists and our sponsor, BTO Solicitors LLP.

Our partnership with BTO is in its third year and we are delighted to be presenting this exhibition with their support. In addition to the exhibition, BTO is also supporting Art in Healthcare to further develop our services for people affected by dementia. This will include a dementia-friendly tour of the exhibition and a programme of work with a care home in Paisley in which we will install art from

our collection and work with staff at the home and BTO staff to develop a programme of art workshops for the residents.

I hope you will enjoy the exhibition and find something that you would like to own. Ask us about the Own Art scheme, which can enable you to pay for your purchase over a ten month interest-free period. If you are interested in purchasing items from the catalogue after the exhibition has closed please get in touch as we may be able to assist.

We would also like to encourage everyone who sees the value of our work to become a Friend of Art in Healthcare, which is a very low-cost way to support our work and keep up to date with our activities. Visit our website to join or contact us at the Art in Healthcare office. With thanks to the Arusha Gallery for hosting, many thanks to our exhibiting artists and thanks again to our sponsor, BTO Solicitors LLP.

**Margaret O'Connor**  
**Chief Executive**



**Ade Adesina**

Light House

Etching

21cm x 23cm

£400





**Ade Adesina**

Reflections

Etching

21cm x 23cm

£400



**Briony Anderson**

From here I isolate a small piece of landscape I

Watercolour on paper

10.5cm x 14.8cm

£450





**Briony Anderson**

From here I isolate a small piece of landscape II

Watercolour on paper

10.5cm x 14.8cm

£450



**Wilhelmina Barns-Graham**

Millennium Series Blue

Screenprint

24cm x 30.6cm

£940





**Wilhelmina Barns-Graham**

Millennium Series Brown

Screenprint

24cm x 30.6cm

£940



**Carolyn Burchell**

Blue Ladder

Acrylic on canvas

34cm x 34cm

£500





**Carolyn Burchell**  
Midmar Allotments  
Acrylic on board  
33cm x 35cm  
£500



**Sheila Chapman**  
Walled Garden  
Acrylic ink and paint  
54cm x 41.5cm  
£320



**Sheila Chapman**

Wedding Hats

Acrylic ink and gouache

45cm x 36.5cm

£190





**Victoria Crowe**

Winter Garden

Screenprint

100cm x 104cm

£2000 framed; £1800 unframed



**Paul Furneaux**

Grey Pink Orange Black  
Japanese woodcut print

58cm x 58cm

£1100



**Paul Furneaux**

Green Rain

Japanese woodcut print

62cm x 42cm

£885



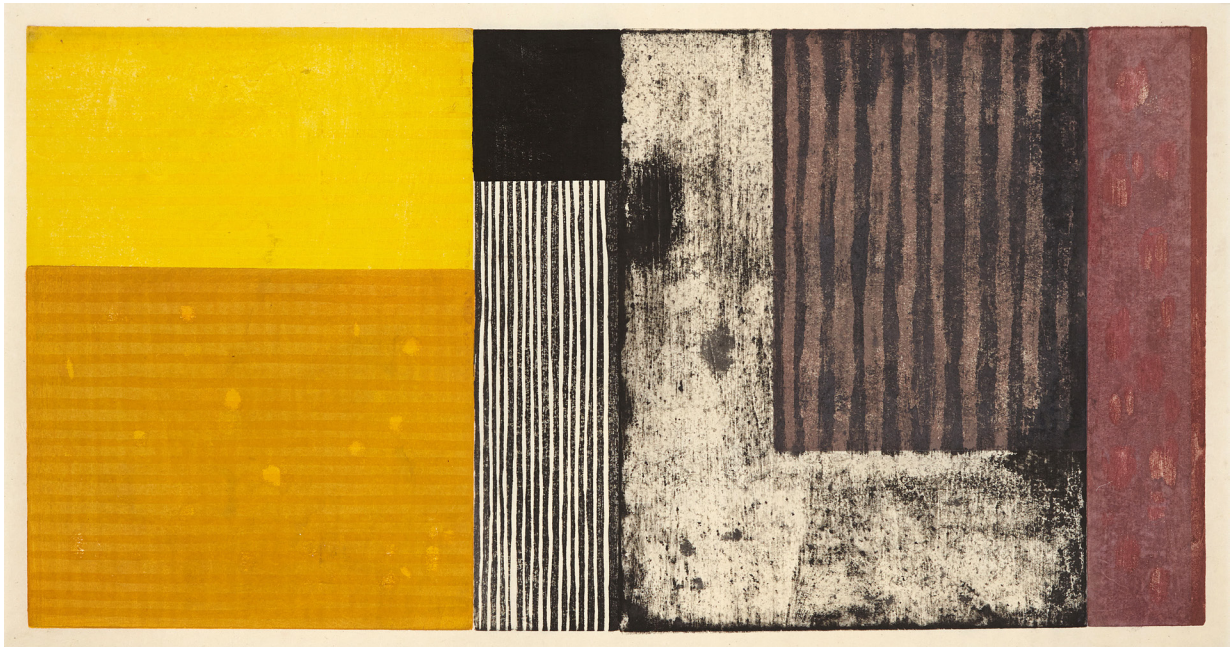

**Paul Furneaux**  
After Wine Night  
Japanese woodcut print  
41cm x 71cm  
£900



**Leo du Feu**

Tree and Sheep

Acrylic

15cm x 10cm

£300



**Leo du Feu**

Scurdie Ness Lighthouse

Watercolour and ink

25cm x 25cm

£390





**Anne Forte**  
The Critics  
Screenprint  
57cm x 76cm  
£450



**Anne Forte**  
Golden Tent  
Oil on linen  
24cm x 18cm  
£250



**Olivia Irvine**

The Sitting Room Game

Oil on board

50cm x 70cm

£1200





**Olivia Irvine**

Dance

Oil on board

60cm x 80cm

£1400



**Trevor Jones**  
Who's Got a Match  
Mixed media on board  
68cm x 98cm  
£1800





**Trevor Jones**

Swim Until You Can't See Land II

Mixed media on board

68cm x 98cm

£1800



**Sarah Knox**

Far west, the light a rim of blue and white

Oil on canvas

61cm x 90cm

£700





**Sarah Knox**

The sea wrapped around the island like a mantle of silk

Oil on canvas

46cm x 61cm

£500



**Andrew Mackenzie**

Study

Ink, charcoal, pastel and gouache

28cm x 38cm

£1000





**Andrew Mackenzie**  
Orange Poles  
Charcoal, pastel and gouache  
54cm x 73cm  
£1800

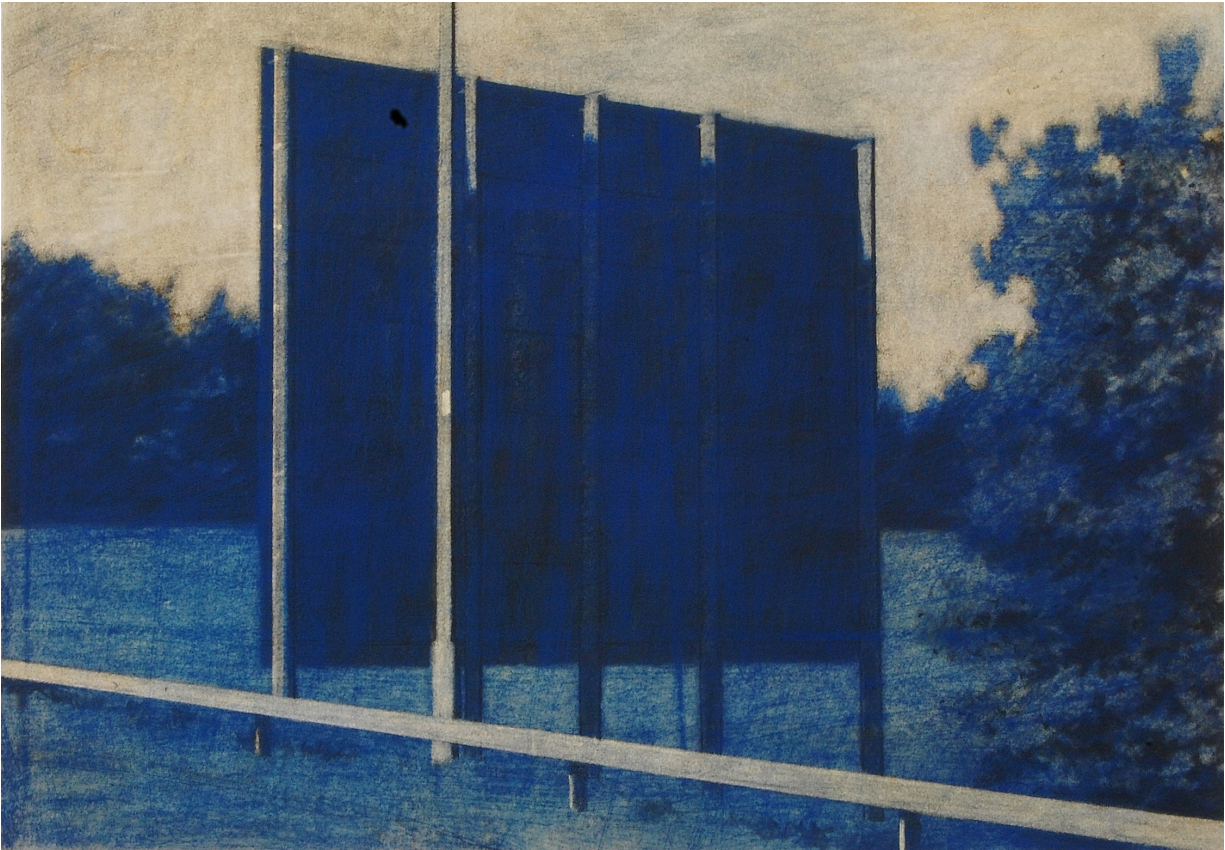

**Andrew Mackenzie**  
Roadsign  
Charcoal and pastel  
39cm x 57cm  
£1400





**Hannah Mooney**  
Seascape Lough Swilly  
Oil on board  
16cm x 13cm  
£500





**Hannah Mooney**  
Little Landscape at Dusk  
Oil on board  
8cm x 11.5cm  
£380



**Hannah Mooney**  
Dark Seascape Study I  
Oil on board  
12.5cm x 20.5cm  
£500



**David Michie**

Galah, South Australia

Oil pastel

14cm x 19cm

£300 (or both for £500)





**David Michie**

Kurrawong and Tree

Oil pastel

13cm x 18cm

£300 (or both for £500)



**Gordon Mitchell**  
Catch of the Day  
Oil on canvas  
79cm x 94cm  
£6500





**Gordon Mitchell**

Keep your enemies close

Oil on canvas

79cm x 94cm

£6500





**Gillian Murray**  
Valencia Blue  
Screenprint  
32cm x 60cm  
£235 framed; £180 unframed



**Gillian Murray**  
Cactus House  
Screenprint  
33cm x 43cm  
£195 framed; £150 unframed





**Barbara Rae**

Achill Evening

Etching

28cm x 49cm

£800 framed; £1400 unframed





**Barbara Rae**

Desert Stone

Etching

37cm x 37cm

£570 framed; £975 unframed

## **BTO Solicitors LLP**

BTO Solicitors LLP is delighted to sponsor Art in Healthcare's May 2018 exhibition and to support the charity in its fundraising initiatives.

BTO is an independent and well-respected Scottish law firm with offices in Edinburgh and Glasgow. The firm provides first-class legal services for individuals and their families at all stages in their lives.

The firm also caters for the legal requirements of commercial clients, with access to international legal advice through the Mackrell International network ([www.mackrell.net](http://www.mackrell.net)). Clients range from medical defence organisations to major insurers, housebuilders, property investors, manufacturers, well known retailers, financial institutions and public sector organisations.

Clients describe BTO as pragmatic, client-focused and providing value for money. With almost 270 personnel, the firm has enjoyed steady growth over the last decade across all sectors. Types of



**[www.bto.co.uk](http://www.bto.co.uk)**  
**0131 222 2939**

work undertaken include: corporate law, commercial and residential property, commercial and insurance-related litigation. Niche expertise includes: banking, charities, construction and engineering, data protection, disease claims, education, employment, family law, health and safety (regulatory and criminal defence), healthcare, insolvency, IT and IP, renewable energy, rural business and online reputation protection.

The firm is committed to helping its clients to reach their goals by collaborating with them and looking beyond the law. BTO's overarching organising principle is "Transparency", and it is transparent in its advice, its business practices and its relationships.

**"The culture in the firm is second to none and all the solicitors have the highest regard for client service."**

**The Legal 500**



## Own Art



Own Art makes buying art easy and affordable by letting you spread the cost of your purchase over 10 months with an interest free loan.

Own Art is available to all UK residents over the age of 18, subject to status. This means that you must be able to meet the following criteria in order to be approved for a loan:

- Over the age of 18
- A permanent UK resident
- Working at least 16 hours a week (employed or self-employed) or a retired person in receipt of a pension.

Please let us know if you would like to purchase a work of art in this way.